

Front elevation

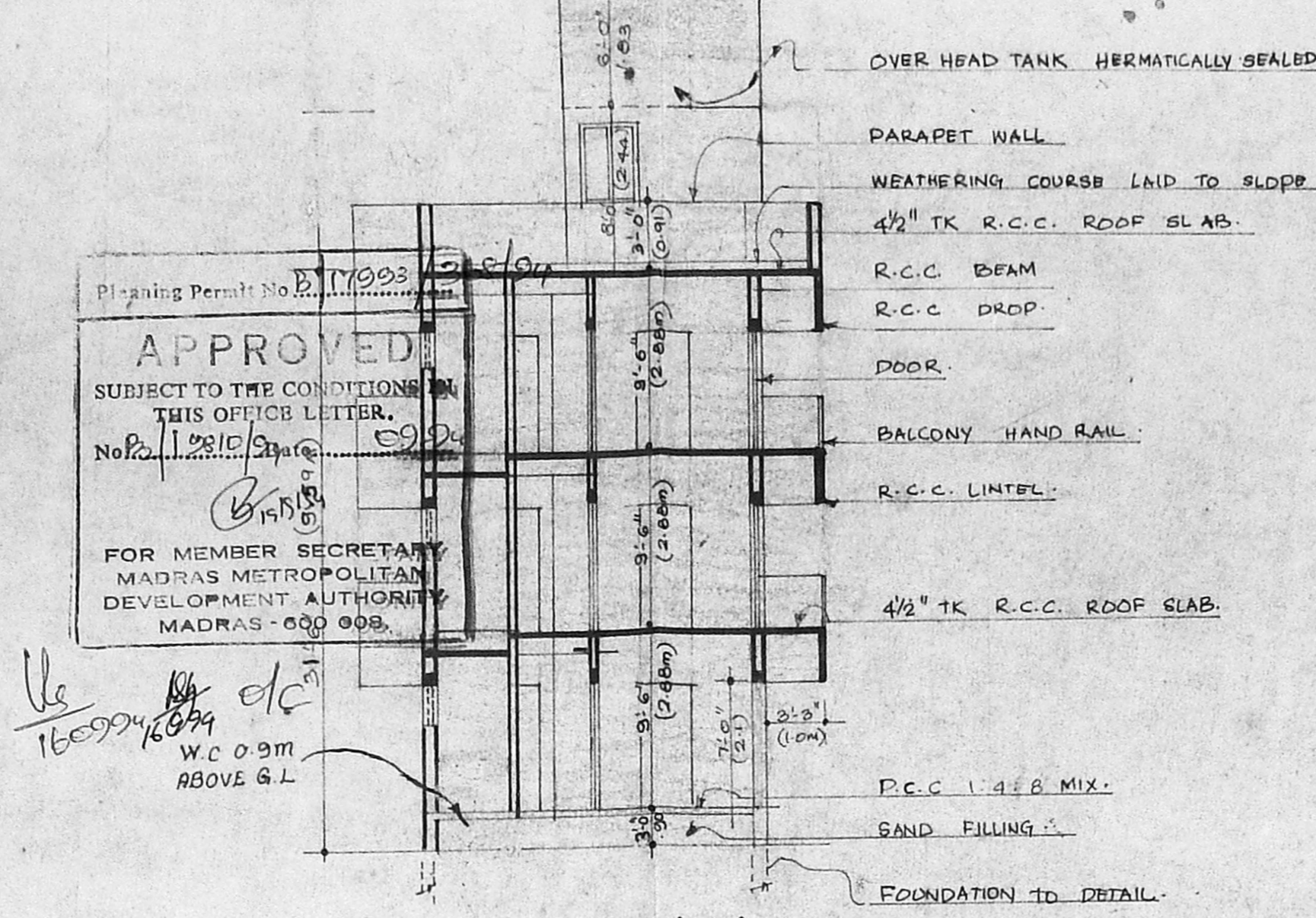

section A-A

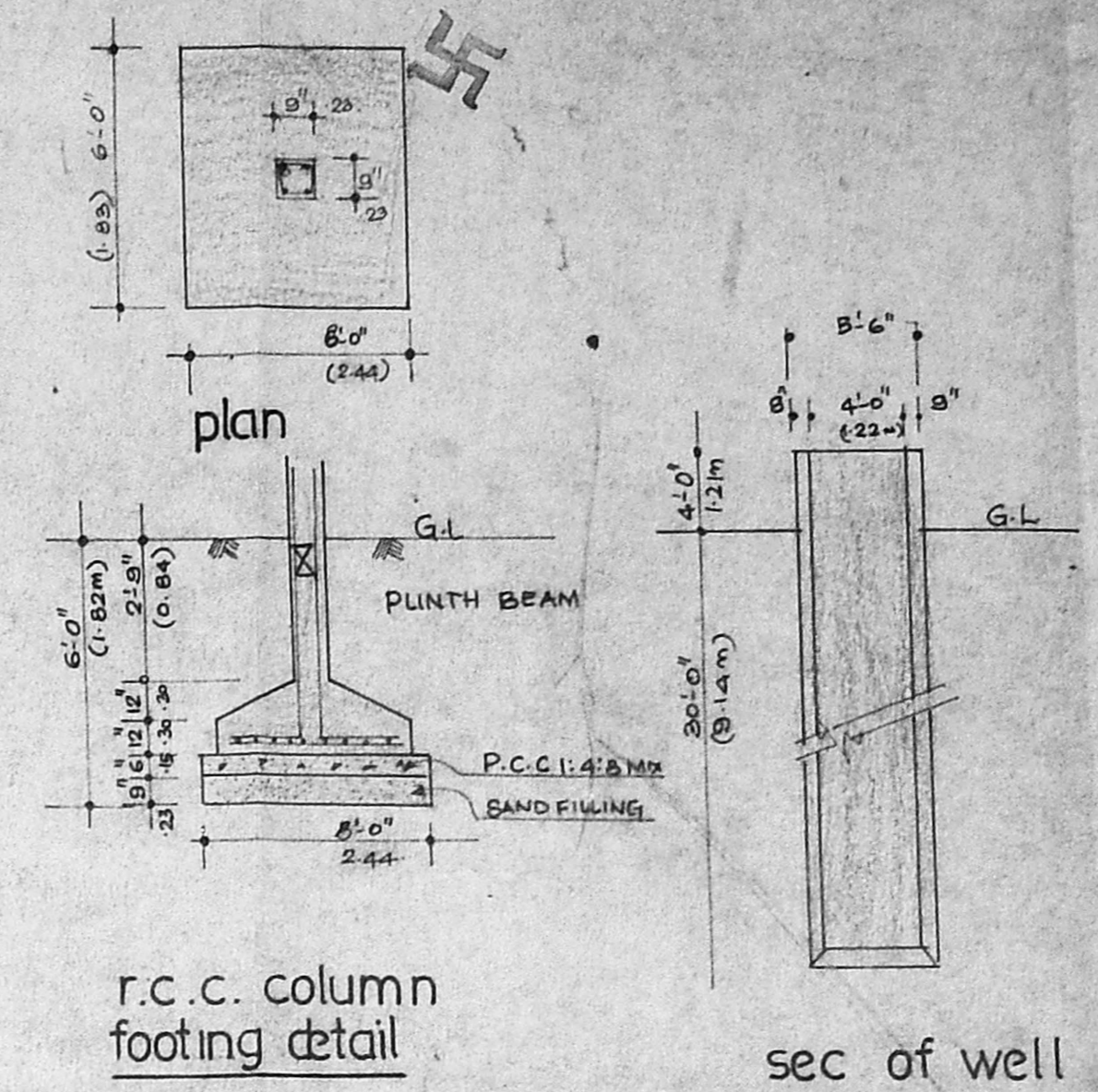

r.c.c. column footing detail

sec of well

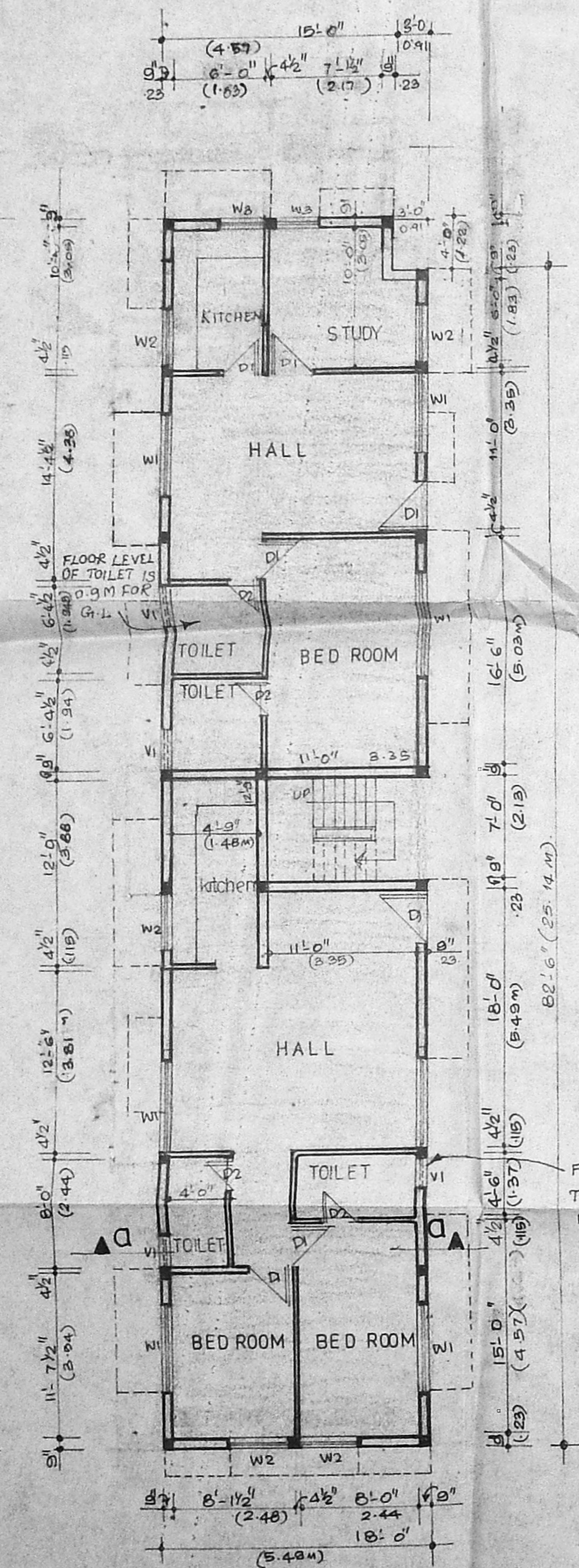

Ground floor plan

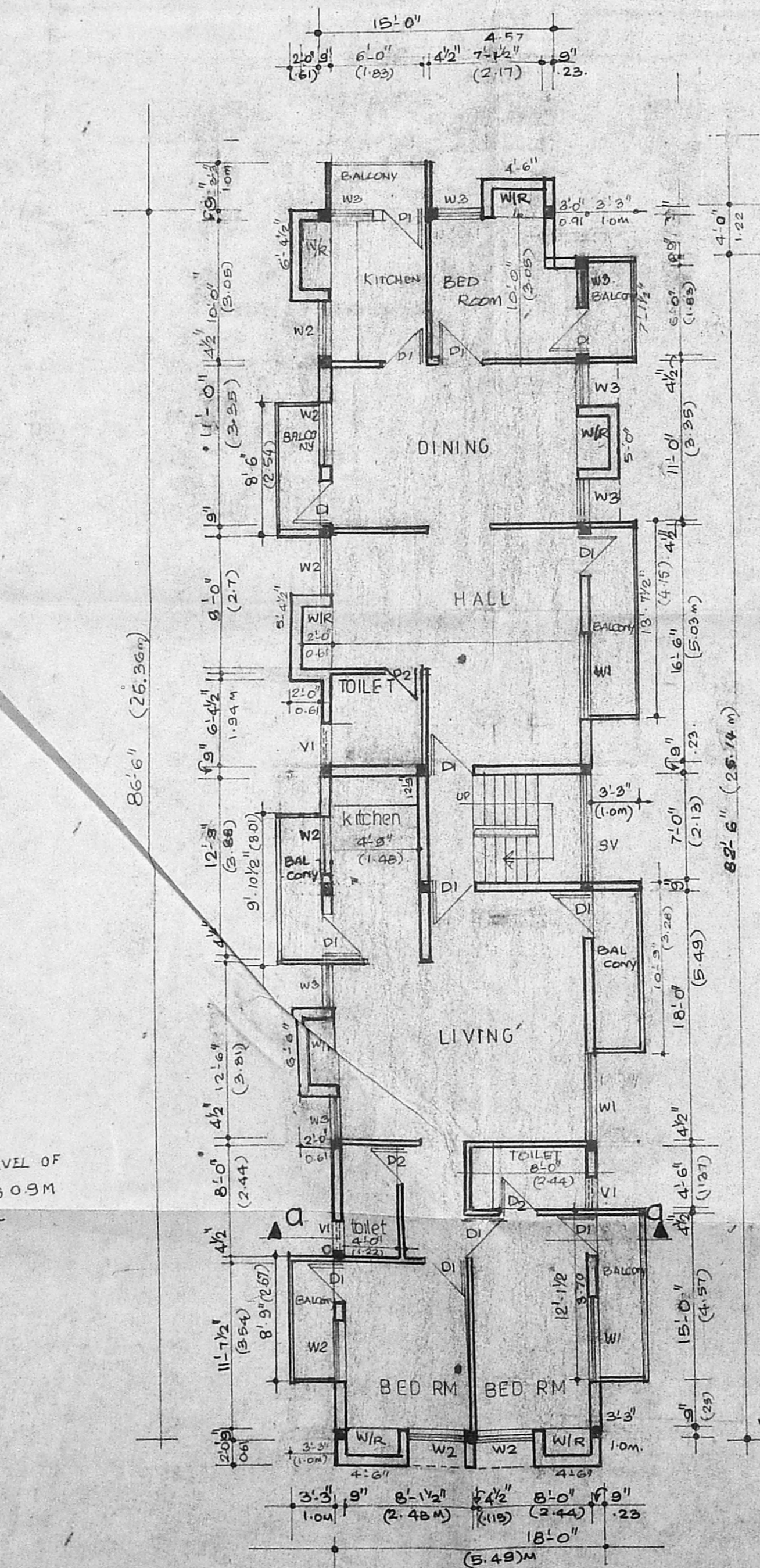

Typical first second floor plan

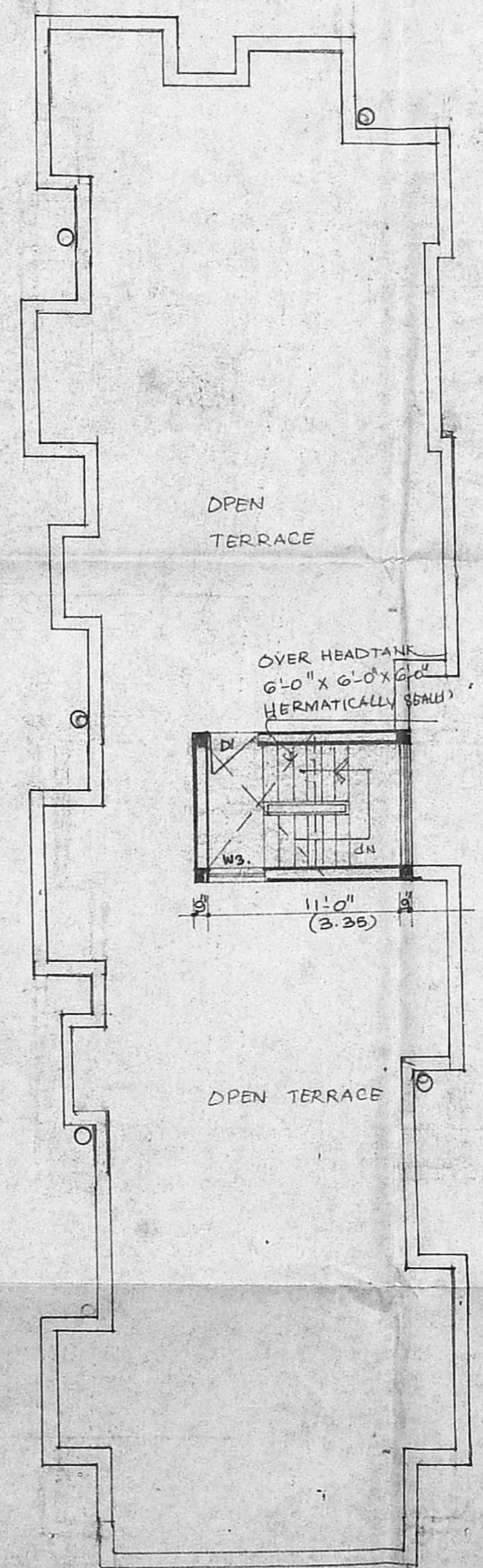

Terrace floor plan

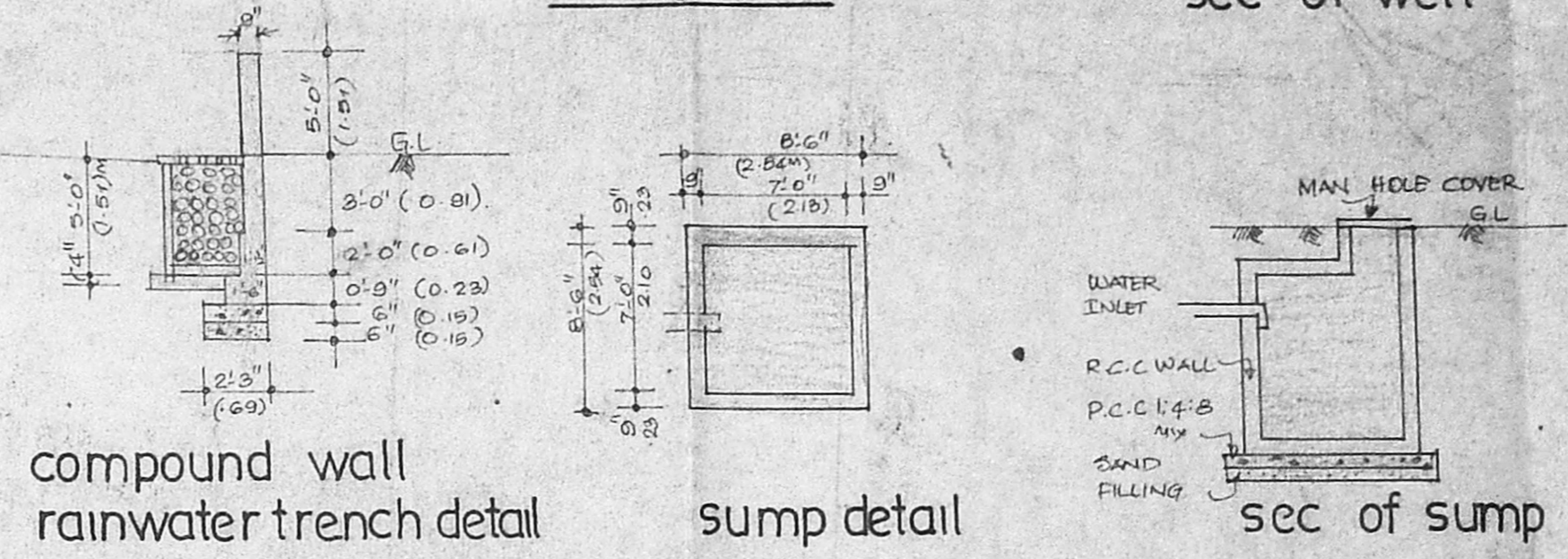

compound wall rainwater trench detail

sump detail

sec of sump

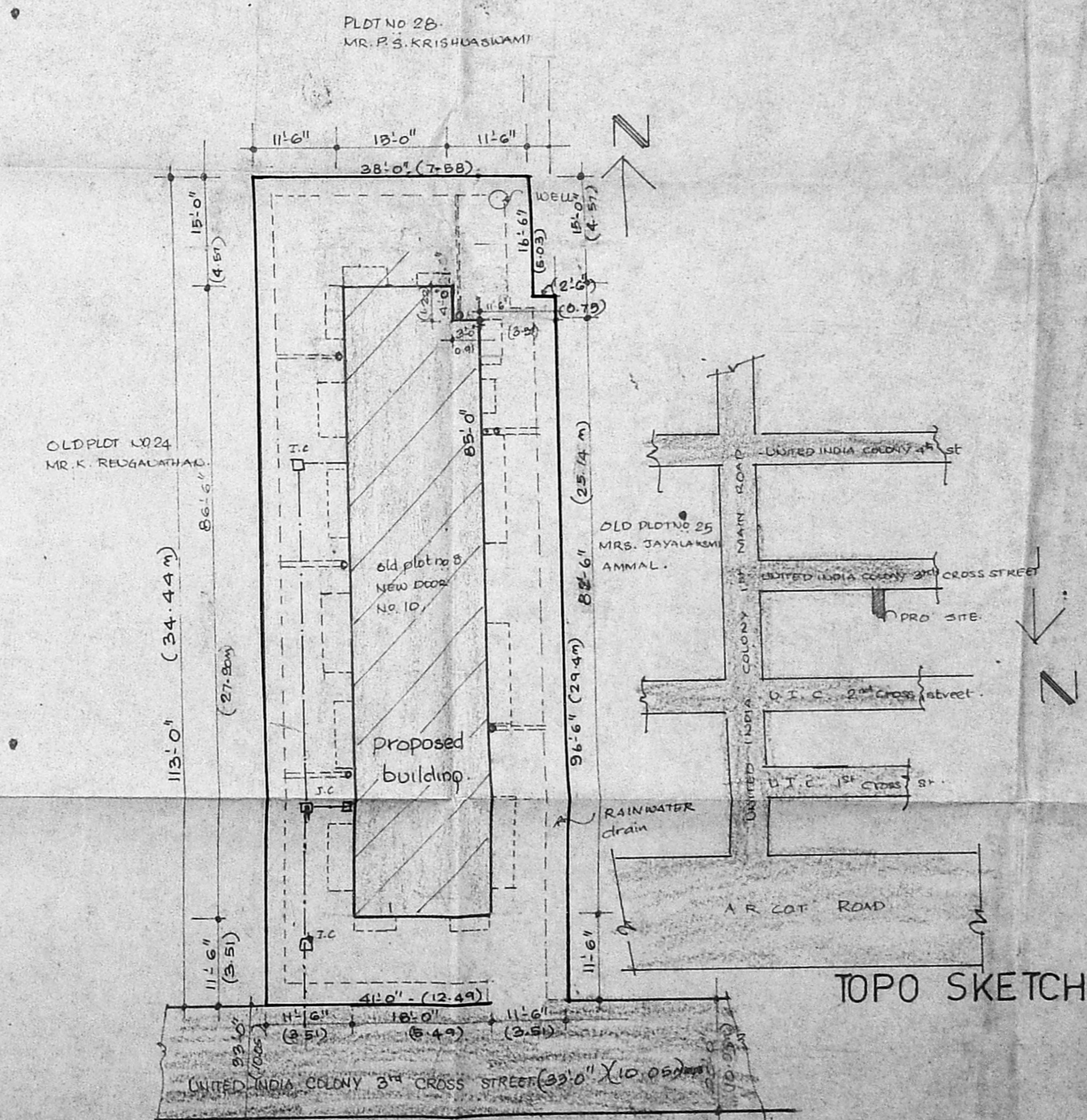

site plan

TOPO SKETCH

Schedule of joinery

- D1 7'-0" (0.91x2.1) C.W PANELLED DOOR
- D2 2'-6" x 7'-0" (0.75x2.1) DO
- W1 6'-0" x 4'-0" (1.83x1.22) C.W GLAZED WINDOW.
- W2 4'-0" x 4'-0" (1.22x1.22) DO
- W3 3'-0" x 4'-0" (0.91x1.22) DO
- SW 7'-0" x 4'-0" (2.10x1.22) DO
- V1 3'-0" x 2'-0" (0.91x0.61) C.W GLAZED VENTILATOR

PLAN SHOWING THE PROPOSED CONSTRUCTION AT DOOR NO 10, UNITED INDIA COLONY 3RD CROSS STREET, KODAMBAKKAM MADRAS 24. BEARING R.S NO 68, PULIYUR VILLAGE BLOCK NO 40.

scale 1"=8'-0" (1:100) & 1/2"=16'-0" (1:200)

AREA STATEMENT

PLOT AREA	4591.00SFT 426.67m ²
GROUND FLOOR AREA	1545.00SFT 143.97m ²
FIRST FLOOR AREA	1870.00SFT 173.91m ²
SECOND FLOOR AREA	1870.00SFT 173.91m ²
TOTAL	5285.00SFT 491.44m ²
F.S.I	1.15x
PLOT COVERAGE	33.0%
TOTAL AREA	= 5285.00SFT

COLOUR INDEX:-

- PROPOSED
- ROADS
- BOUNDARY

LICENCED SURVEYOR

OWNER T.V.Narasimhan

I. G. KRISHNAMURTHY RAO
CIVIL ENGINEER
CLASS I LICENCED SURVEYOR NO. 370
CORPORATION OF MADRAS
C-10, SANTH AVENUE
11/2, LAKE VIEW ROAD, MADRAS-600038